

STUDENTS PROFILE

JULY 2026

389 STUDENTS ENROLLED

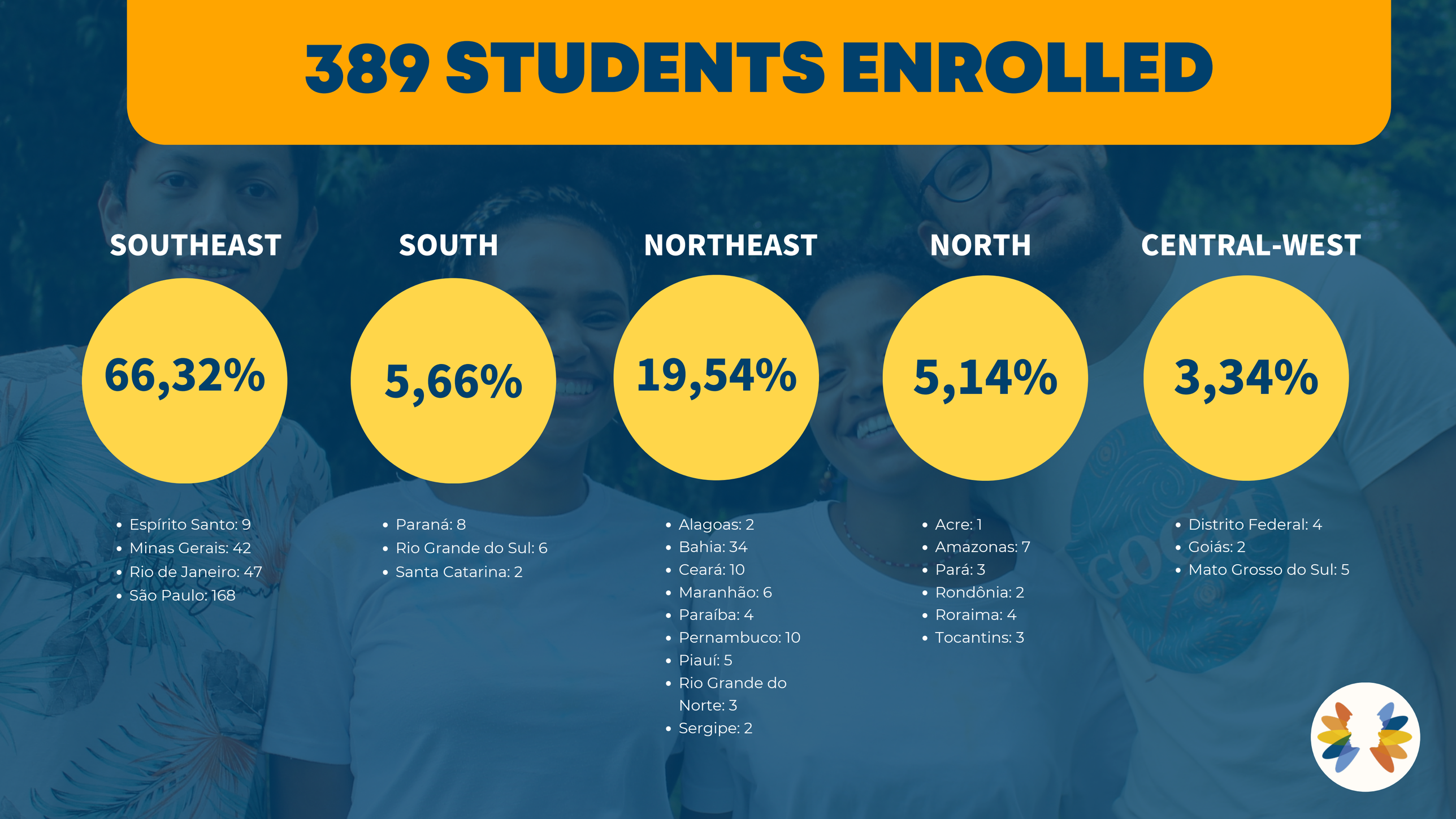

SOUTHEAST

66,32%

- Espírito Santo: 9
- Minas Gerais: 42
- Rio de Janeiro: 47
- São Paulo: 168

SOUTH

5,66%

- Paraná: 8
- Rio Grande do Sul: 6
- Santa Catarina: 2

NORTHEAST

19,54%

- Alagoas: 2
- Bahia: 34
- Ceará: 10
- Maranhão: 6
- Paraíba: 4
- Pernambuco: 10
- Piauí: 5
- Rio Grande do Norte: 3
- Sergipe: 2

NORTH

5,14%

- Acre: 1
- Amazonas: 7
- Pará: 3
- Rondônia: 2
- Roraima: 4
- Tocantins: 3

CENTRAL-WEST

3,34%

- Distrito Federal: 4
- Goiás: 2
- Mato Grosso do Sul: 5

GENDER

77,63%	Female
20,05%	Male
1,29%	Non-binary
1,03%	Other

RACE

65,04%	Afrodescendants
33,93%	White
0,77%	Asian
0,26%	Other

Per Capita Income



37,02% Up to 1 minimum wage

38,30% 1 to 1.5 minimum wages

24,68% 1.5 to 2 minimum wages



English level

43,07% A1 Beginner

19,91% A2 Elementary

14,07% B1 Intermediate

10,39% B2 Upper Intermediate

12,55% C1 Advanced

EDUCATION BACKGROUND



51,67% Higher education (incomplete)

17,74% Secondary school

21,59% Higher education (complete)

6,43% Technical course (complete / incomplete)

2,57% Master's Degree (complete / incomplete)



HIGHER EDUCATION

33,16% Public university

18,51% ProUni ou FIES

14,81% Self-funded studies

0,26% **Full scholarship**
(university entrance exam)





AREA OF INTEREST

15,17%	Communication and Media
12,60%	Business and Finance
8,48%	Health and Wellness
16,45%	Information Technology (IT)
6,94%	Education
6,94%	Psychology and Social Services
4,37%	Environment and Sustainability
6,17%	Legal and Human Rights
11,57%	Engineering and Technology
3,86%	Arts and Entertainment
7,46%	Science and Research







Soul Bilíngue